

H. 26-357

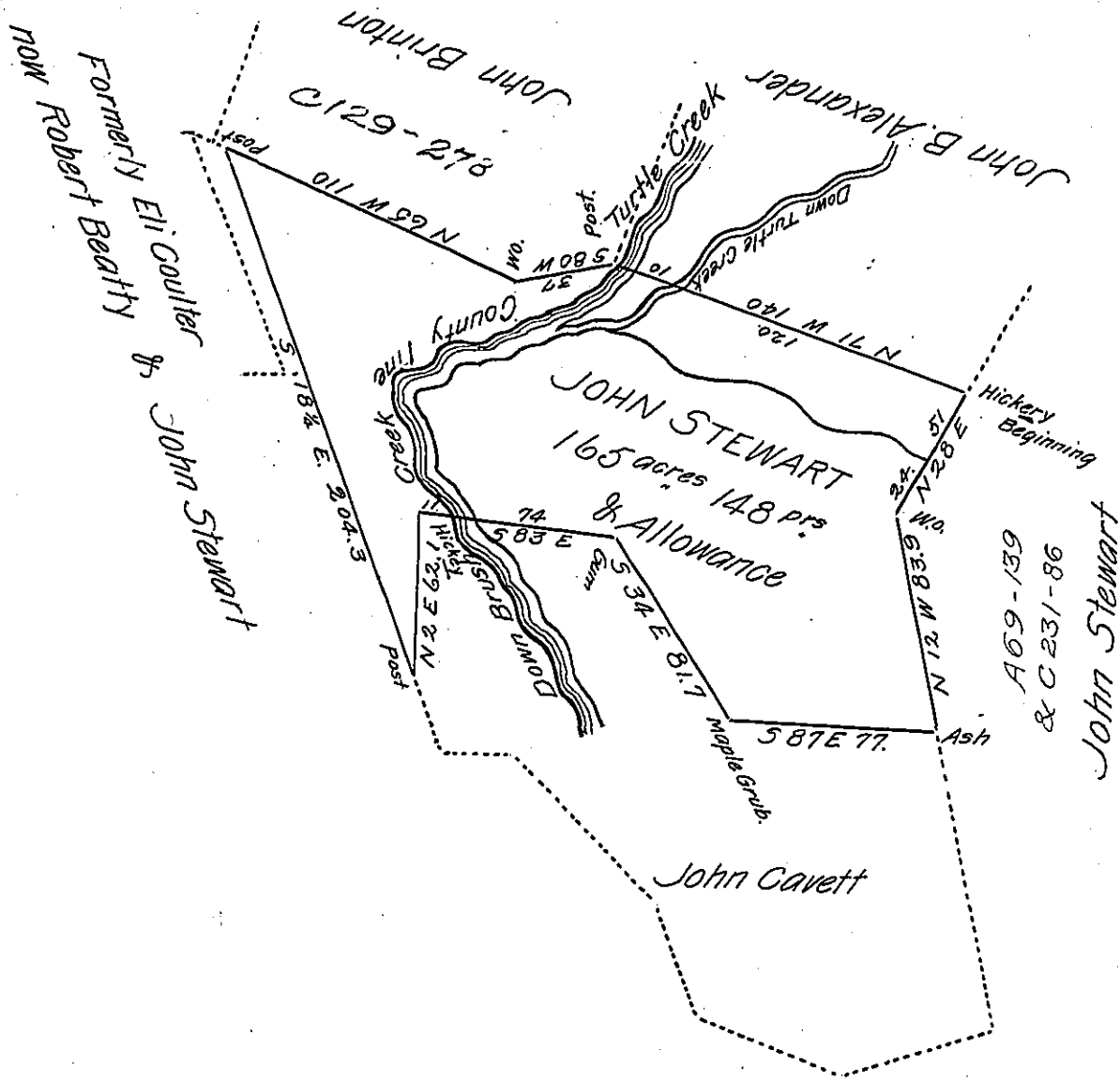

In pursuance of an Order of the Board of Property granted to Eli Coulter and John Stewart dated December 9th 1828 surveyed the above on the 26th day of January 1829 for John Stewart and excluded the claim of Eli Coulter according to the agreement of the said Coulter & Stewart containing one hundred and sixty five acres one hundred and forty eight perches and the Allowance proportioned at six per cent for roads & c. Situate on Brush and Turtle creek part in Versailles township Allegheny County and part in North Huntingdon township Westmoreland County.

S. L. Carpenter D.S.

Gabriel Hiester Esqr
 Surveyor General of Penn^a

IN TESTIMONY that the above is a copy of the original remaining on file in the Department of Internal Affairs of Pennsylvania, made conformably to an Act of Assembly approved the 16th day of February 1833, I have hereunto set my hand and caused the Seal of said Department to be affixed at Harrisburg, this twentyfirst day of February 1907.

Edward P. Brown
 Secretary of Internal Affairs.